

**Marathwada Shikshan Prasarak Mandal's  
CHHATRAPATI SHAHU ARTS, COMMERCE AND SCIENCE COLLEGE,  
LASUR STATION,  
TQ:- GANGAPUR DIST:- AURANGABAD**



**Green Campus Initiatives**



*Manjunda*  
Principal  
Chhatrapati Shahu Arts,  
Commerce & Science College  
Lasur Station Tq. Gangapur  
Dist. Aurangabad (M.S.)



Marathwada Shikshan Prasarak Mandal's  
**Chhatrapati Shahu Arts, Commerce & Science College**

Lasur Station Tq. Gangapur Dist. Aurangabad (M.H) -423702  
Affiliated : Dr. Babasaheb Ambedkar Marathwada University, Aurangabad  
Telephone (Office) – (02433) - 241052



**ISO 21001:2018 Certification**

Dr. S.D.Naikwade

M.Sc., B.Ed., Ph.D.

Principal

M.S.P.Mandal Registration: F-47 DT.-17-9-1964

E- Mail – [shau.lasurstation@gmail.com](mailto:shau.lasurstation@gmail.com),  
[csclasurstn@mspmandal.in](mailto:csclasurstn@mspmandal.in)

Website – [www.chhatrapatishahucollege.org](http://www.chhatrapatishahucollege.org)

Ref.No.: C.S.A.C.S.C./20 /20 /

Date :-

#### 4. Green Campus Initiatives

Sr.no.	List & Reports of Green Campus Initiatives	Date	No of students
1.	World Environment Day	05/06/2021	35
2.	Tree plantation college development Committee	07/09/2021	30
3.	Tree plantation programme college campus	17/09/2021	30
4.	Tree plantation week 01 to 7 July 2017	07/07/2017	46



**Harsul, Maharashtra, India**  
 Nagpur - Aurangabad - Mumbai Hwy, Harsul,  
 Maharashtra 423702, India  
 Lat N 19° 55' 24.0276"  
 Long E 75° 0' 33.3324"  
 28/12/20 04:26 PM



**Co-ordinator  
 I.O.A.C.**

Chatrapati Shahu Arts, Com & Sci. College  
 Lasur Station Tq. Gangapur

*M. V. Pandey*  
**Principal**

Chatrapati Shahu Arts,  
 Commerce & Science College  
 Lasur Station Tq. Gangapur



**Harsul, Maharashtra, India**  
 Nagpur - Aurangabad - Mumbai Hwy, Harsul,  
 Maharashtra 423702, India  
 Lat N 19° 55' 23.628"  
 Long E 75° 0' 33.6888"  
 24/12/20 01:15 PM

# Chhatrapati shahu college, Lasur Station campus trees.

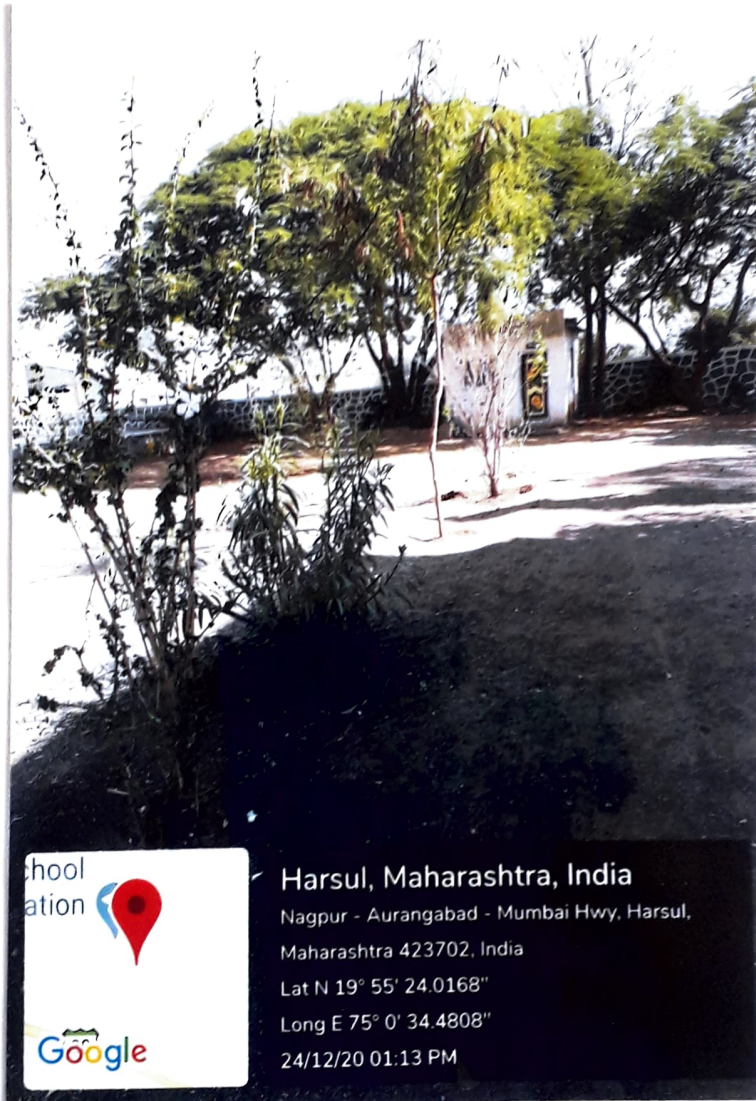

*(Handwritten signature)*

**Co-ordinator  
I.Q.A.C.**

Chatrapati Shahu Arts, Com & Sci. College  
Lasur Station Tq. Gangapur



*(Handwritten signature)*  
**Principal**

Chhatrapati Shahu Arts,  
Commerce & Science College  
Lasur Station Tq. Gangapur

# Chhatrapati shahu college, Lasur Station campus Sycus trees.



School location  
Google

Harsul, Maharashtra, India  
Nagpur - Aurangabad - Mumbai Hwy, Harsul,  
Maharashtra 423702, India  
Lat N 19° 55' 24.0168"  
Long E 75° 0' 34.4808"  
26/12/20 01:02 PM

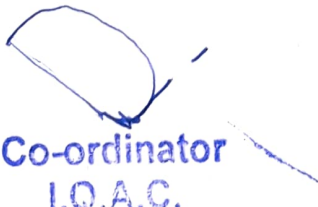
  
**Co-ordinator**  
**I.Q.A.C.**

Chatrapati Shahu Arts, Com & Sci. College  
Lasur Station Tq. Gangapur



  
**Principal**

**Chhatrapati Shahu Arts,  
Commerce & Science College  
Lasur Station Tq. Gangapur**

MSP Mandal's  
**Chhatrapati Shahu Arts, Commerce and  
Science College, Lasur Station**

**Date: 03/06/2021**

**Notice**

All the Students are hereby informed that, the Chhatrapati Shahu College Lasur Station ,has organized **Tree plantation programme** on the occasion of Environment day, on the date 05/06/2021 at 11 am. The students should participate in the Programme.



  
**Principal**

**Principal**  
Chhatrapati Shahu Arts,  
Commerce & Science College  
Lasur Station, Ta. Gangapur,  
Dist. Aurangabad (M.S.)



Marathwada Shikshan Prasarak Mandal's

# CHHATRAPATI SHAHU ARTS, COMMERCE AND SCIENCE COLLEGE



Lasur Station, Tq. Gangapur, Dist. Aurangabad (MS.)  
ISO 21001:2018

## World Environment Day

Date-05/06/2021

Tree plantation was done at Chhatrapati Shahu College Lasur Station on the occasion of World Environment Day. On this occasion Vice Principal of the College Vilas Ahire Sir, Asst. Prof. Dr. Madhukar Sathe Sir, Nss Program Officer Asst. Prof. Deepak Jadhav Sir was present.



  
**Co-ordinator**  
**I.Q.A.C.**

Chatrapati Shahu Arts, Com & Sci. College  
Lasur Station Tq. Gangapur

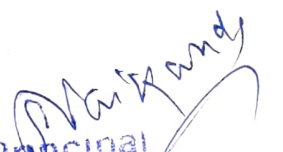

  
**Principal**  
Chhatrapati Shahu Arts,  
Commerce & Science Coll.  
Lasur Station Tq. Gangapur  
Dist. Aurangabad (M.S.)



Marathwada Shikshan Prasarak Mandal's

**CHHATRAPATI SHAHU**

**ARTS, COMMERCE AND SCIENCE COLLEGE**

Lasur Station, Tq. Gangapur, Dist. Aurangabad (M.S.)

ISO 21001:2018



## Tree Plantation Programme

Date-07/09/2021

Plantation of trees was done at Chhatrapati Shahu College Lasur station on the occasion of college development committee meeting. On this occasion, the vice-president of M.S.P. Mandal Hon. Salim Shaikh, as well as the member of the College Development Committee Mr. Nitinbhai Thorat, Principal Dr. Sahebrao Naikwade, Uni. Management Council member Sunil Nikam and all the Assistant professors of the college was present.



**Co-ordinator**  
**I.Q.A.C.**

Chhatrapati Shahu Arts, Com & Sci. College  
Lasur Station Tq. Gangapur



**Principal**

Chhatrapati Shahu Arts  
& Commerce & Science College  
Lasur Station Tq. Gangapur  
Dist. Aurangabad (M.S.)



मराठवाडा शिक्षण प्रसारक मंडळ संचालित

# छत्रपती शाहू कला, वाणिज्य व विज्ञान महाविद्यालय

लासूर स्टेशन, ता. गंगापूर जि. औरंगाबाद (महा.) - ४२३७०२

दूरध्वनी क्र. : कार्यालय-(०२४३३) २४९०५२

संलग्नीत : डॉ.बाबासाहेब आंबेडकर मराठवाडा विद्यापीठ, औरंगाबाद

अभ्यासकेंद्र : यशवंतराव चव्हाण महाराष्ट्र मुक्त विद्यापीठ, नाशिक

आय.एस.ओ.21001 : 2018 नामांकन प्राप्त

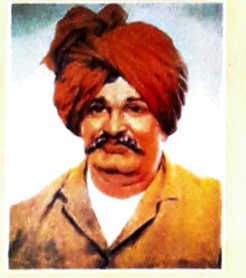

**डॉ. एस. डी. नाईकवाडे**

एम. एस्सी., बी.एड., पीएच.डी.  
प्राचार्य

M.S.P.Mandal Registration : F-47 Dt. 17-09-1964

E-mail : shau.lasurstation@gmail.com

cscclasurstn@mspmandal.in

Website : csccollegelasur.com

जा.क्र.-छ.शा.क.वा.वि.म/२०२१

-२०२२ / ११४

दि.:०४/०९/२०२१

प्रति,

मा. शेख सलिम शेख चांद

उपाध्यक्ष मराठवाडा शिक्षण प्रसारक मंडळ,

औरंगाबाद,

विषय:- वृक्षारोपन कार्यक्रमासाठी उपस्थित राहणेबाबत.

महोदय,

संदर्भीय विषयाच्या अनुषंगाने आपणास कळविण्यात येते की, दिनांक 07/09/2021 रोजी ठिक 10.00 वाजता महाविद्यालय परिसरात वृक्षारोपन करण्यात येणार आहे. तरी आपली उपस्थिती प्रार्थनीय आहे.

धन्यवाद.

  
प्राचार्य

**Principal**  
Chhatrapati Shahu Arts,  
Commerce & Science College  
Lasur Station Tq.Gangapur  
Dist. Aurangabad (M.S.)



## Tree Plantation Programme took place in College Campus

On the occasion of my Vasundhara Abhiyan, NSS Department of Chhatrapati Shahu College, planted trees in the college premises dated on 17th September 2021. On this occasion, the principal of the college, Dr. S.D. Naikwade, Mr. Sunil Nikam, MC Member Dr. Babasaheb Ambedkar Marathwada University, Aurangabad, Hon'ble Nitin Thorat, President of the College Development Committee were Present.



**Co-ordinator  
I.Q.A.C.**

Chhatrapati Shahu Arts, Com & Sci. College  
Lasur Station Tq Gangapur



**PRINCIPAL**  
Chhatrapati Shahu Arts,  
Commerce & Science College  
Lasur Station Tq. Gangapur

# Tree Plantation Programme at Chhatrapati Shahu College, Lasur Station

On the occasion of Tree Plantation Week, Chhatrapati Shahu Arts, Commerce and Science College, Lasur Station organized a Tree Plantation Programme on 7th July 2017. Trees play a major role in ecosystem, so it is our duty to protect and grow plants. Principal Dr.Naikwade sir Inaugurated the Programme . Planted medicinal saplings in the campus premises.

Daily Divya Marathi

## लासूरच्या छत्रपती शाहू महाविद्यालयात वृक्षारोपण



### संस्कृति

लासूर स्टेशन । येथील छत्रपती शाहू कला, वाणिज्य व विज्ञान महाविद्यालयात वृक्षारोपण कार्यक्रम साजरा करण्यात आला. १ जुलै ते ७ जुलै २०१७ या वृक्षारोपण सप्ताहानिमित्त शुक्रवार, ७ जुलै रोजी वृक्षारोपणाचा कार्यक्रम घेण्यात आला. वसुंधराची रोपटे लावणे व संवर्धन करून

पर्यावरणाचा न्यास थांबविण्यासाठी प्राचार्य डॉ. एस. डी. नाईकवाडे यांच्या हस्ते वृक्षाची लागवड करण्यात आली. याप्रसंगी वनस्पतिसास्त्र विषयाचे विभागप्रमुख प्रा. संतोष लिहिणार, प्रा. मच्छिंद्र पालोदकर, उपप्राचार्य प्रा. विलास आहिरे, प्रा. ज्ञानेश्वर होळकर, प्रा. धनाजी कृष्टे, प्रा.गोकुळ मिसाळ, प्रा. परसराम शळके, सेवक अनिल जेंटे आदी उपस्थित होते.



Co-ordinator  
I.Q.A.C.

Chhatrapati Shahu Arts, Com & Sci. College  
Lasur Station Tq Gangapur



PRINCIPAL

Chhatrapati Shahu Arts,  
Commerce & Science College  
Lasur Station Tq. Gangapur

**Chhatrapati Shahu Arts, Commerce & Science College,  
Lasur Station  
Students Attendance**

Tree plantation week

Date: 07-07-2017

Sr. No.	Name Of Students	Sign
1)	Boese sheikeushna	sheikeushna
2)	Avinas pawar	pawar
3)	Boelkar pravin	Boelkar
4)	samadhan ghodke	ghodke
5)	Akash Gandhile	Gandhile
6)	swati pawar	Spawar
7)	Aitesh magar	Magar
8)	Santosh Tarek	Tarek
9)	chaitanya mhaske	Mhaske
10)	shinde monika	shinde
11)	mose pratibha	Pratibha
12)	pawar pratiksha	Pratibha
13)	Tayade Ranjana	Ranjana
14)	Ugate Aelhana	Fugak
15)	matade Ashwini	matade
16)	Narede Tejaswini	Deode
17)	Zimman Tara	Zimman
18)	pooja Boelkar	P Boelkar
19)	Geetanjali Kadam	Geetanjali Kadam
20)	Jyoti Kadam	Jyoti Kadam
21)	Komal Kadam	Komal
22)	Sarla Janwar	Sarla
23)	Komal Raut	KRaut

Sr.  
No.

Name Of Students

Sign

- 1) Yogesh Gote
- 2) Avinash muniyal
- 3) sagar perkate
- 4) peavin wagh
- 5) mahesh pagale
- 6) Klean mokle
- 7) Abhijit Nareole
- 8) Kadaraj Dnyaneshwar
- 9) pagare samraj
- 10) Rahul Gavali
- 11) Rahul Ghodke
- 12) Satish Ghite
- 13) keushna kuklae
- 14) sumit kamble
- 15) Rameshwar Kadaraj
- 16) Bagul pranikumar
- 17) Jadhav pranaj
- 18) vishal teke
- 19) Pradip Awale
- 20) Vaidya Aejun
- 21) Subham Mhaske
- 22) Shivam Rothe
- 23) pranali waykos

- Yogesh
- Pranali
- Sankate
- Pravin
- 2 Pagale
- Rendur
- Abhi
- Luut
- Sapnal
- ms
- Ghodke
- Satish
- Kap
- Pradip
- Buntem
- Bagul
- ms
- Pradip
- Karaj
- Pradip
- Shalke
- Shiv
- Rena