



Marathwada Shikshan Prasarak Mandal's
Chhatrapati Shahu Arts, Commerce & Science College
Lasur Station Tq. Gangapur Dist. Aurangabad (M.H) -423702
Affiliated: - Dr. Babasaheb Ambedkar Marathwada University, Aurangabad
Telephone (Office) – (02433) - 241052
ISO 21001:2018 Certification



Dr. S.D.Naikwade
M.Sc.,B.Ed.,Ph.D.
Principal

M.S.P.Mandal Registration: F-47 DT.-17-9-1964
E- Mail – shau.lasurstation@gmail.com,
csclasurstn@msspmandal.in
Website – www.chhatrapatishahucollege.org

Ref.No.: C.S.A.C.S.C./20 /20 /

Date :-

Internal Complaint Committee (2021-2022)

Sr.	Name	Designation
1	Prof. Mrs.S.P.Kshirsagar	Chairman
2	Prof. Mrs. Sunita Pawar	Member
3	Mr. Vilas Ahire	Membar
4	Shri. Pundlik Tupe	LGC, Invitee Member
5	Adv. Mr. Prakashchand Pande	Advocate
6	Mr. B.N. Shelar	Administrative Representative
7	Miss. Sonali Shejul	Student Representative

Co-ordinator
I.Q.A.C.

Chhatrapati Shahu Arts, Com & Sci College
Lasur Station Tq. Gangapur

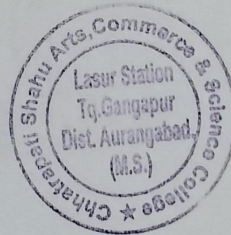

Principal
Chhatrapati Shahu Arts,
Commerce & Science College
Lasur Station Tq. Gangapur
Dist. Aurangabad. (M.S.)



Marathwada Shikshan Prasarak Mandal's
Chhatrapati Shahu Arts, Commerce & Science College
Lasur Station Tq. Gangapur Dist. Aurangabad (M.H) -423702
Affiliated: - Dr. Babasaheb Ambedkar Marathwada University, Aurangabad
Telephone (Office) – (02433) - 241052
ISO 21001:2018 Certification



Dr. S.D.Naikwade
M.Sc.,B.Ed.,Ph.D.
Principal

M.S.P.Mandal Registration: F-47 DT.-17-9-1964
E- Mail – shau.lasurstation@gmail.com,
csclasurstn@mspmandal.in
Website – www.chhatrapatishahucollege.org

Ref.No.: C.S.A.C.S.C./20 /20 /

Date :-

Internal Complaint Committee (2020-2021)

Sr.	Name	Designation
1	Prof. Mrs.S.P.Kshirsagar	Chairman
2	Prof. Mrs. Sunita Pawar	Member
3	Prof.Vilas Ahire	Member
4	Shri. Pundlik Tupe	LGC, Invitee Member
5	Adv. Mr. Prakashchand Pande	Advocate
6	Mr. B.N. Shelar	Administrative Representative
7	Miss. Pooja Shrikhande	Student Representative

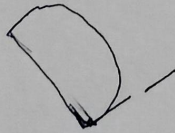

Co-ordinator
I.Q.A.C.

Chhatrapati Shahu Arts, Com & Sci. College
Lasur Station Tq. Gangapur

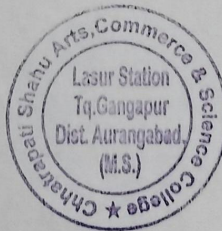

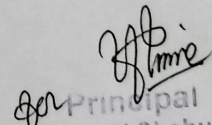
Principal
Chhatrapati Shahu Arts,
Commerce & Science College
Lasur Station Tq. Gangapur
Dist. Aurangabad. (M.S.)



Marathwada Shikshan Prasarak Mandal's
Chhatrapati Shahu Arts, Commerce & Science College
Lasur Station Tq. Gangapur Dist. Aurangabad (M.H) -423702
Affiliated: - Dr. Babasaheb Ambedkar Marathwada University, Aurangabad
Telephone (Office) – (02433) - 241052
ISO 21001:2018 Certification

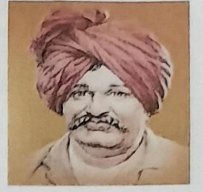

Dr. S.D.Naikwade
M.Sc.,B.Ed.,Ph.D.
Principal

M.S.P.Mandal Registration: F-47 DT.-17-9-1964
E- Mail – shau.lasurstation@gmail.com,
csclasurstn@mspmandal.in
Website – www.chhatrapatishahucollege.org

Ref.No.: C.S.A.C.S.C./20 /20 /

Date :-

Internal Complaint Committee (2019-20)

Sr.	Name	Designation
1	Prof. Mrs.S.P.Kshirsagar	Chairman
2	Mrs. T.K. Rore	Member
3	Mr. A.S. Lahane	Member
4	Shri. Satish Pawar	LGC, Invitee Member
5	Adv. Mr. Prakashchand Pande	Advocate
6	Mr. V.N. Doke	Administrative Representative
7	Miss. Pratiksha Ranyewle	Student Representative

Co-ordinator
I.C.A.C.

Chhatrapati Shahu Arts, Com & Sci. College
Lasur Station Tq. Gangapur



Principal
Chhatrapati Shahu Arts,
Commerce & Science College
Lasur Station Tq. Gangapur
Dist. Aurangabad. (M.S.)



Marathwada Shikshan Prasarak Mandal's
Chhatrapati Shahu Arts, Commerce & Science College
Lasur Station Tq. Gangapur Dist. Aurangabad (M.H) -423702
Affiliated: - Dr. Babasaheb Ambedkar Marathwada University, Aurangabad
Telephone (Office) – (02433) - 241052
ISO 21001:2018 Certification



Dr. S.D.Naikwade
M.Sc.,B.Ed.,Ph.D.
Principal

M.S.P.Mandal Registration: F-47 DT.-17-9-1964
E- Mail – shau.lasurstation@gmail.com,
csclasurstn@mspmandal.in
Website – www.chhatrapatishahucollege.org

Ref.No.: C.S.A.C.S.C./20 /20 /

Date :-

Internal Complaint Committee (2018-19)

Sr	Name	Designation
1	Prof. Mrs.S.P.Kshirsagar	Chairman
2	Mrs. T.K. Rore	Member
3	Mr. A.S. Lahane	Member
4	Shri. Satish Pawar	LGC, Invitee Member
5	Adv. Mr. Prakashchand Pande	Advocate
6	Mr. V.N. Doke	Administrative Representative
7	Miss Mina Navnath Kolse	Student Representative

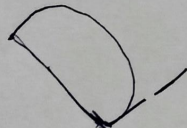
Co-ordinator
I.Q.A.C.

Chhatrapati Shahu Arts, Com & Sci. College
Lasur Station Tq Gangapur

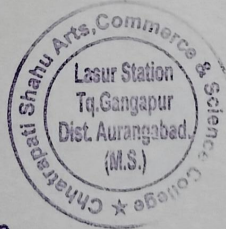

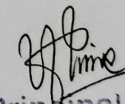
for Principal
Chhatrapati Shahu Arts,
Commerce & Science College
Lasur Station Tq. Gangapur
Dist. Aurangabad. (M.S.)



Marathwada Shikshan Prasarak Mandal's
Chhatrapati Shahu Arts, Commerce & Science College
Lasur Station Tq. Gangapur Dist. Aurangabad (M.H) -423702
Affiliated: - Dr. Babasaheb Ambedkar Marathawada University, Aurangabad
Telephone (Office) – (02433) - 241052
ISO 21001:2018 Certification



Dr. S.D.Naikwade
M.Sc.,B.Ed.,Ph.D.
Principal

M.S.P.Mandal Registration: F-47 DT.-17-9-1964
E- Mail – shau.lasurstation@gmail.com,
cscclasurstn@msspmandal.in
Website – www.chhatrapatishahucollege.org

Ref.No.: C.S.A.C.S.C./20 /20 /

Date :-

Women Grievances Committee (2017-18)

Sr.	Name	Designation
1	Prof. Mrs.S.P.Kshirsagar	Chairman
2	Mrs. T.K. Rore	Member
3	Mr. A.S. Lahane	Member
4	Shri. Satish Pawar	LGC, Invitee Member
5	Adv. Mr. Prakashchand Pande	Advocate
6	Mr. V.N. Doke	Administrative Representative
7	Miss Mina Navnath Kolse	Student Representative

Co-ordinator
I.Q.A.C.

Chhatrapati Shahu Arts, Com & Sci. College
Lasur Station Tq Gangapur



Principal
Chhatrapati Shahu Arts,
Commerce & Science College
Lasur Station Tq. Gangapur
Dist. Aurangabad. (M.S.)