

GROUND FLOOR BLOCK PLAN
SCALE 1:200

GROUND FLOOR BLOCK PLAN AREA CALCULATIONS
 $B = 58.49 \times 10.49 = 613.56 \text{ SQ. MT.}$
 TOTAL BUA AREA = 613.56 SQ. MT.

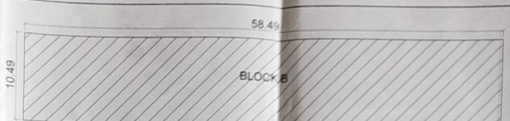

FIRST FLOOR BLOCK PLAN
SCALE 1:200

FIRST FLOOR BLOCK PLAN AREA CALCULATIONS
 $B = 58.49 \times 10.49 = 613.56 \text{ SQ. MT.}$
 TOTAL BUA AREA = 613.56 SQ. MT.

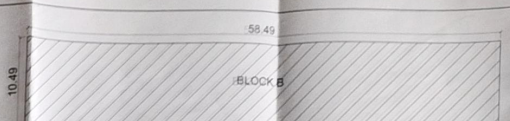

FIRST FLOOR BLOCK PLAN
SCALE 1:200

FIRST FLOOR BLOCK PLAN AREA CALCULATIONS
 $B = 58.49 \times 10.49 = 613.56 \text{ SQ. MT.}$
 TOTAL BUA AREA = 613.56 SQ. MT.

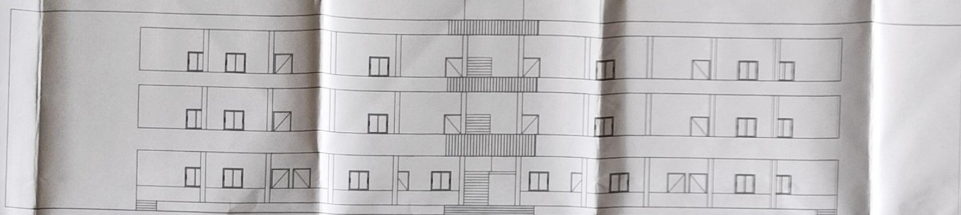

FRONT ELEVATION
SCALE 1:100

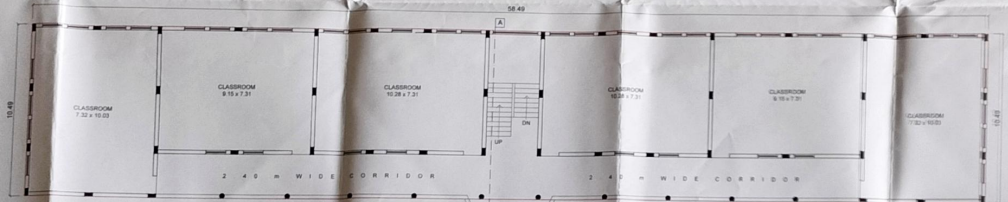

PROPOSED SECOND FLOOR PLAN
SCALE 1:100

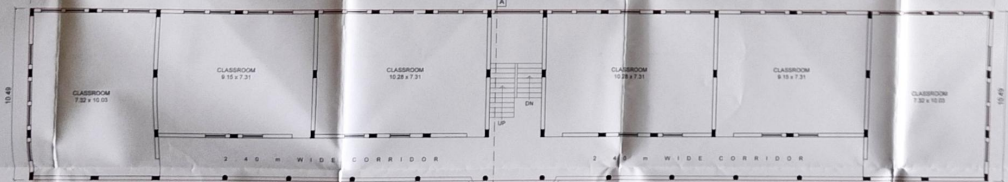

PROPOSED FIRST FLOOR PLAN
SCALE 1:100

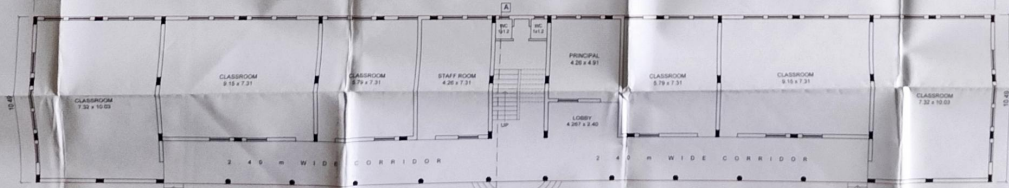

PROPOSED GROUND FLOOR PLAN
SCALE 1:100

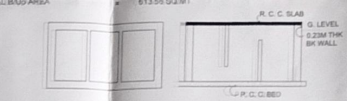

PLAN OF SEPTIC TANK
(N.T.S.)

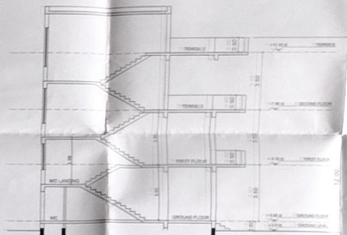

SECTION AT A-A'
SCALE 1:100

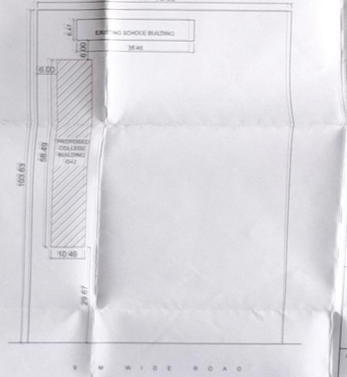

SITE PLAN
SCALE 1:100



SECTION OF WATER HARVESTING

OFFICE USE

AREA STATEMENT

TOTAL AREA OF PLOT	= 6172.93 SQ.M
EXISTING BUA AREA	
EXISTING SCHOOL	471.76 SQ.M
TOTAL EXISTING BUA AREA	471.76 SQ.M
EXISTING BUA AREA	
GROUND FLOOR	613.56 SQ.M
FIRST FLOOR	613.56 SQ.M
SECOND FLOOR	613.56 SQ.M
TOTAL BUA AREA	1840.68 SQ.M
F.S.I. CONSIDERED	0.32 N. 82.5%

SCHEDULE OF OPENING

M.D	4.00 x 2.10
D.I	1.30 x 2.10
D.II	2.75 x 2.10
D.III	2.75 x 2.10
D.IV	1.30 x 2.10
V	0.60 x 0.75

EXISTING COLLEGE BUILDING
 M.S.P. MANDAL
 AT MSPW'S EDUCATIONAL CAMPUS,
 GUY NO. AT LASUR STATION
 FOR
 MARATHWADA SHIKSHAN PRASARAK
 MANDAL, AURANGABAD

DINNER SIGN	REFERENCE
	FLOT BOUNDARY
	PROPOSED BUA
	WATER LINE
	DRAINAGE LINE

ARCHITECT'S SIGN & STAMP

SARTHAK ASSOCIATES
 GROUP No. 11/11 Left Chancel, Railway Station
 Road, Aurangabad - 431 001
 ARCHITECTS & INTERIORS DESIGNERS & VALUERS

Principal
 Charanraj Shrivastava
 Charanraj & Sushila College
 Laser Station To Gadgaon
 Dist. Aurangabad (M.S.)

Co-Principal
 L.L.A. Ch. 11/11
 Charanraj & Sushila College
 Laser Station To Gadgaon
 Dist. Aurangabad (M.S.)